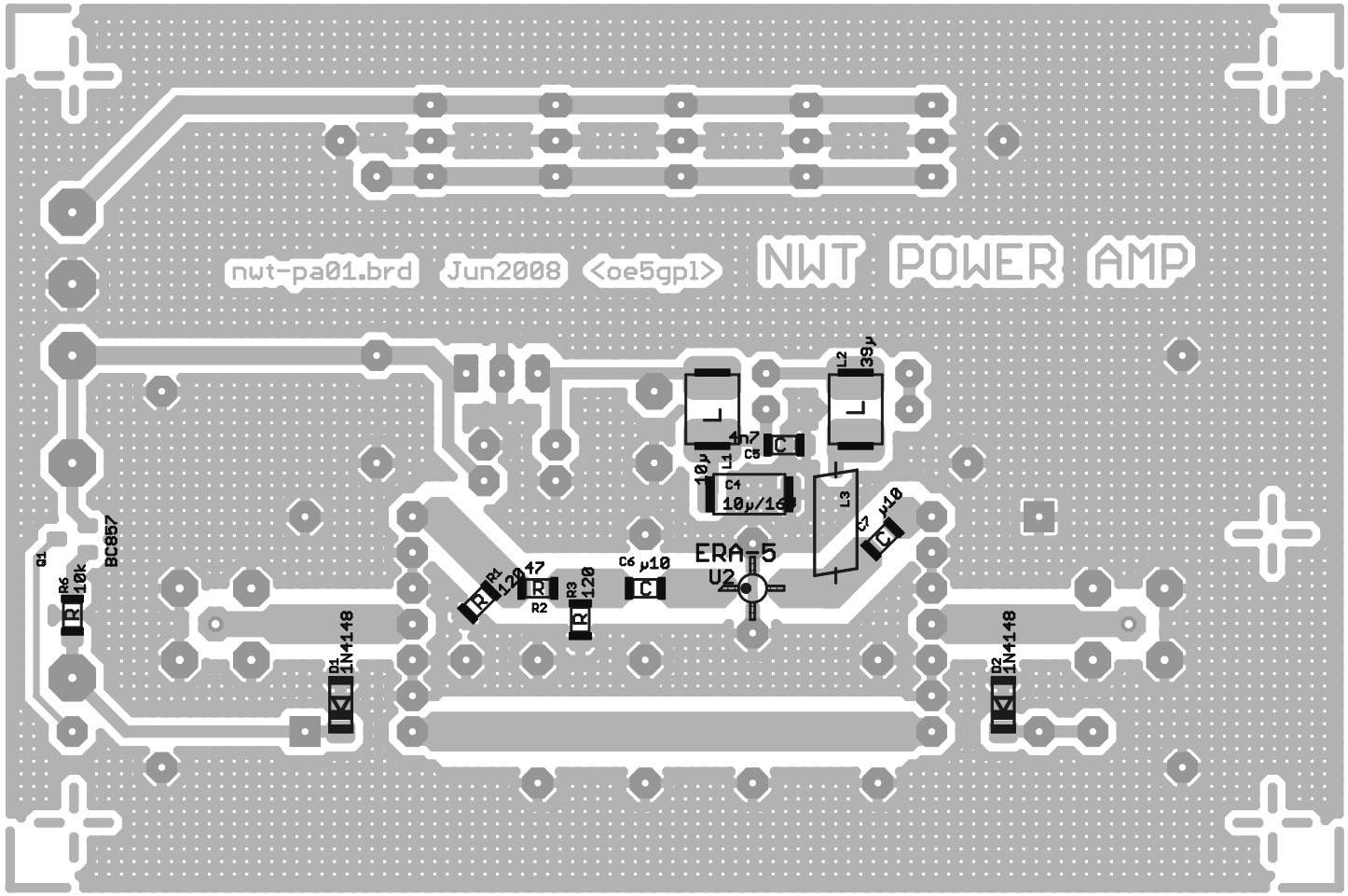
nwt-pa01.brd
Jun2008
<oe5gpl>
NWT POWER AMP
Q1
BC857
R6
10k
D1
1N4148
R1
120
R2
47
R3
120
C6
µ10
ERA-5
U2
L1
10µ
C4
10µ/16
C5
4n7
L2
39µ
L3
C7
µ10
D2
1N4148